



Ibis Styles Mt Isa Verona - Camooweal Street Mount Isa City, QLD 4825
 Wednesday 8 November - 8:00am - 1:30pm

Cost: Free | Includes Lunch

REGISTER ONLINE NOW ON EVENTBRITE

Calf loss in beef breeding herds is a global problem causing reduced live weight production and lower profitability. Large studies in recent times have shown the major risk factors to be very different to that which cause calf loss in intensive or temperate region cattle systems.

Join us for this symposium, featuring respected Australian specialists, to discuss the opportunities available to manage cows for improved reproductive performance and productivity in northern Australia.

Featuring brief updates on current research & panel discussion from Australian specialists:



A/Prof Luis Prada e Silva

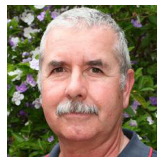

Prof John Gaughan



Dr Patricia Colusso



Emily Hinds



Dr Ian Braithwaite



Dr Dionne Walsh



Dr Kieren McCosker

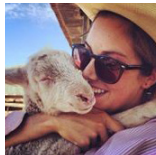

Dr Christie Pearson



Dr Robyn Cowley



Prof David Phelps

Time	Programme	Speaker
8:00 am	Coffee on arrival	
8:30 am	Calf Alive: nourishing the future through cow nutrition	Luis Prada e Silva
9:00 am	Heat load impact on tropical cattle production	John Gaughan
9:30 am	Reading the signs, what animal behaviour tells us about heat stress	Patricia Colusso
9:50 am	Regional climate update	Emily Hinds
10:10 am	Breeding for profitability and resilience	Ian Braithwaite
10:30 am	Morning tea	
11:00 am	Research updates (short 10 min talks)	
12:00 pm	Increase your "Paddock Power" to make great development decisions	Dionne Walsh
	Cow Cuddles: A New Way to Detect Suckling	Kieren McCosker
	Paddock Power: results from commercial datasets	Christie Pearson
	Improving breeder herd performance through optimal pasture utilisation	Robyn Cowley
1:10 pm	Panel discussion	David Phelps
1:30 pm	Light Lunch	

WITH THANKS TO OUR SPONSORS:



CONTACT
 Dr Karen Eyre, UQ QAAFI
 0439 079 565 | k.turnbul1@uq.edu.au



THE UNIVERSITY OF QUEENSLAND AUSTRALIA



Queensland Government