

# Super early summer crops field walk



**8:00 to 10:00am Thursday 15/2/18**

**Prospect, Coopers Rd, Warra Queensland**

Associated to GRDC's funded project "Tactical Agronomy for maize and sorghum in the Northern Region" (UQ00075)

## Program

- **Sorghum and maize walk (9 hybrids sown at 4 populations & 3 sowing dates 6-Aug, 11-Oct & 1-Nov-2017)**
- **Field discussion on:**

How time of sowing influences yield, risk, cropping systems, profits and season-to-season variability

How early is too early to sow sorghum and maize?

**RSVP: [j.eyre@uq.edu.au](mailto:j.eyre@uq.edu.au) 0467737237**

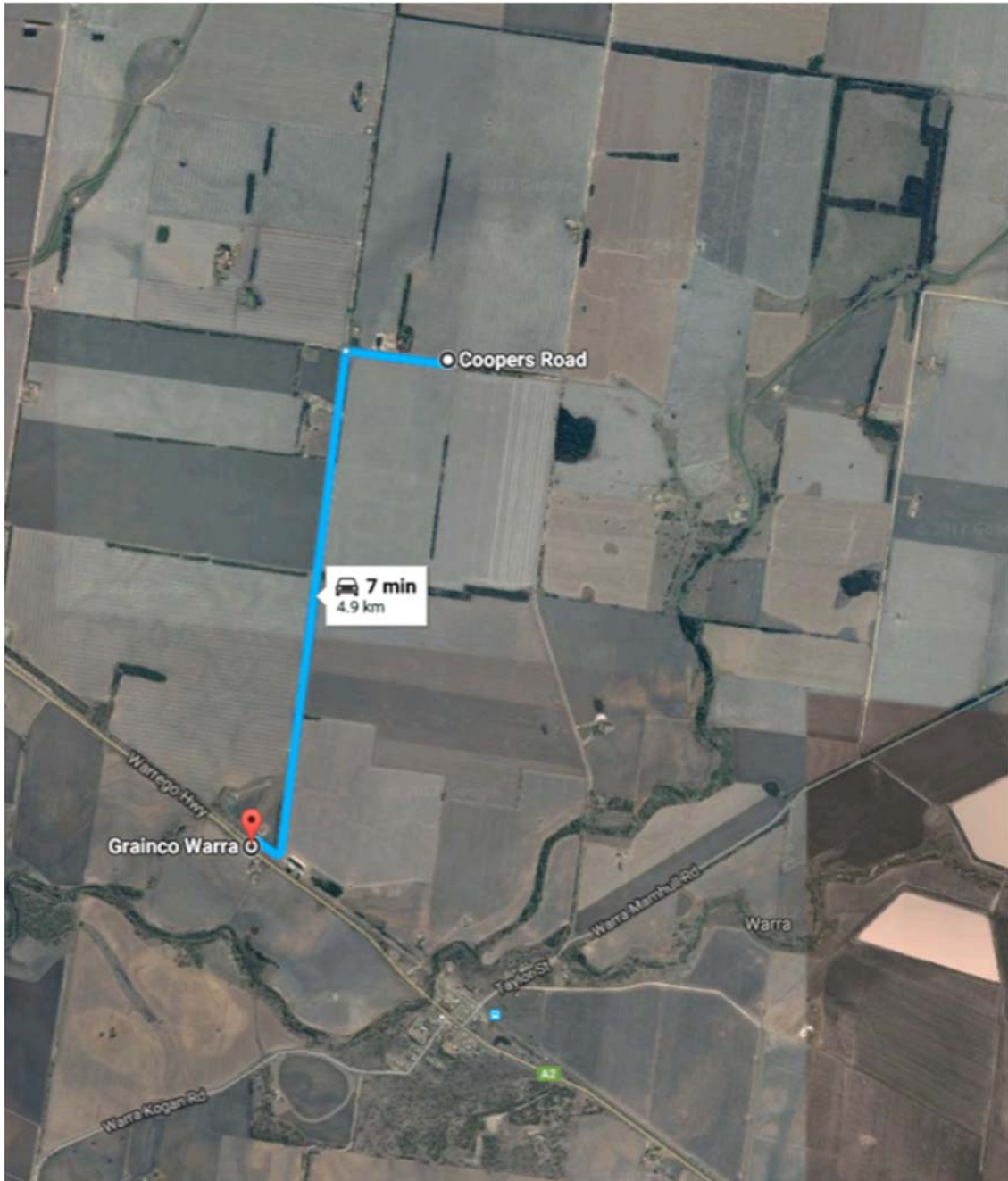

Centre for Crop Sciences  
Queensland Alliance for Agriculture and Food Innovation (UQ-QAAFI) Toowoomba  
E: [j.eyre@uq.edu.au](mailto:j.eyre@uq.edu.au) M: 0467 737 237